

**GENESEE STREET
PAVILION-GREIGSVILLE, PART 3,
N.Y.S. RT. 63 (R.O.W. WIDTH VARIES) S.H. NO. 1777**

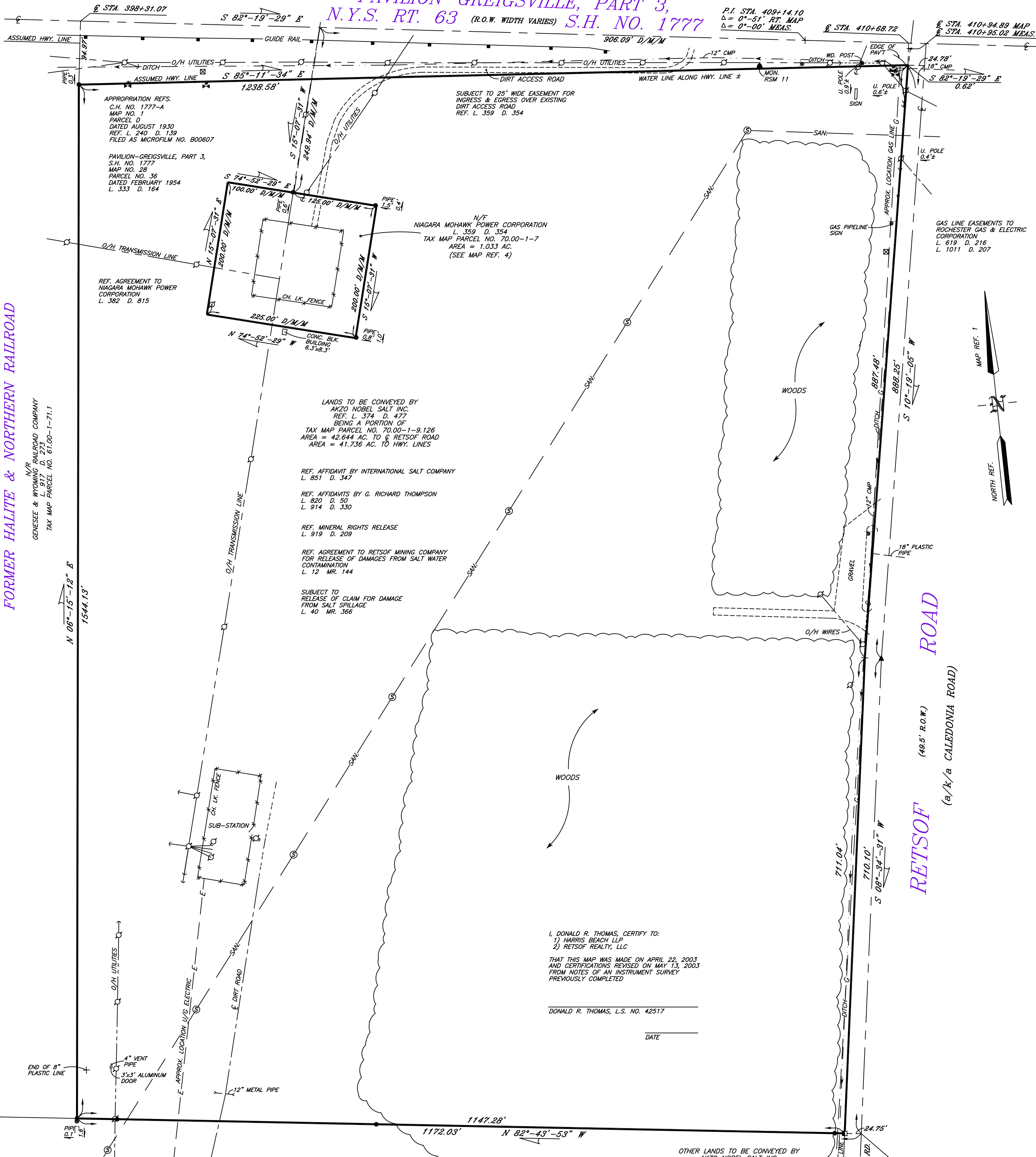

APPROPRIATION REFS.
C.H. NO. 1777-A
MAP NO. 1
PARCEL D
DATED AUGUST 1930
REF. L. 240 D. 139
FILED AS MICROFILM NO. B00607

PAVILION-GREIGSVILLE, PART 3,
S.H. NO. 1777
MAP NO. 28
PARCEL NO. 36
DATED FEBRUARY 1954
L. 333 D. 164

REF. AGREEMENT TO
NIAGARA MOHAWK POWER
CORPORATION
L. 382 D. 815

LANDS TO BE CONVEYED BY
AKZO NOBEL SALT INC.
REF. L. 374 D. 477
BEING A PORTION OF
TAX MAP PARCEL NO. 70.00-1-7
AREA = 1.033 AC.
(SEE MAP REF. 4)

REF. AFFIDAVIT BY INTERNATIONAL SALT COMPANY
L. 851 D. 347

REF. AFFIDAVITS BY G. RICHARD THOMPSON
L. 820 D. 50
L. 914 D. 330

REF. MINERAL RIGHTS RELEASE
L. 919 D. 209

REF. AGREEMENT TO RETSOF MINING COMPANY
FOR RELEASE OF DAMAGES FROM SALT WATER
CONTAMINATION
L. 12 MR. 144

SUBJECT TO
RELEASE OF CLAIM FOR DAMAGE
FROM SALT SPILLAGE
L. 40 MR. 366

I, DONALD R. THOMAS, CERTIFY TO:
1) HARRIS BEACH LLP
2) RETSOF REALTY, LLC

THAT THIS MAP WAS MADE ON APRIL 22, 2003
AND CERTIFICATIONS REVISED ON MAY 13, 2003
FROM NOTES OF AN INSTRUMENT SURVEY
PREVIOUSLY COMPLETED

DONALD R. THOMAS, L.S. NO. 42517

DATE _____

**MAP OF A SURVEY
OF LANDS TO BE CONVEYED BY
AKZO NOBEL SALT INC.**

BEING PART OF LOT NO. 27 OF
DAVID FINLEY'S SUBDIVISION OF THE TUSCARORA TRACT
SITUATE IN THE

**HAMLET OF RETSOF
TOWN OF YORK
LIVINGSTON COUNTY, NEW YORK**

SCALE: 1 INCH = 100 FEET

DONALD R. THOMAS
LAND SURVEYOR
82 1/2 MAIN STREET
GENESEE, NEW YORK 14454

OTHER LANDS TO BE CONVEYED BY
AKZO NOBEL SALT INC.
REF. L. 258 D. 380
REF. L. 374 D. 477
L. 810 D. 352
BEING A PORTION OF
TAX MAP PARCEL NO. 70.00-1-9.126
(SEE MAP REF. 3)

MAP REF. 1
WEST BOUNDARY LINE OF LANDS OF
INTERNATIONAL SALT COMPANY
BY DONALD R. THOMAS, L.S.
LAST DATED JUNE 7, 1991
JOB NO. L6-91-29

MAP REF. 2
SURVEY OF LANDS PREPARED FOR
INTERNATIONAL SALT COMPANY
BY DONALD R. THOMAS, L.S.
DATED JULY 8, 1991
JOB NO. L6-91-29A

MAP REF. 3
LANDS TO BE CONVEYED BY
AKZO NOBEL SALT INC.
BY DONALD R. THOMAS, L.S.
LAST DATED NOVEMBER 21, 2002
JOB NO. L6-00-26

MAP REF. 4
MAP OF SUB STATION PARCEL
BY NIAGARA MOHAWK POWER CORP.
DATED MARCH 17, 1959
DRAWING NO. B-20846-W
REC. L. 359 D. 355

ABSTRACT REFS.
GENESEE VALLEY TITLE SERVICES, INC.
NO. 13604GV
DATED TO: JUNE 8, 2000

GENESEE VALLEY TITLE SERVICES, INC.
NO. 13642-23CV
DATED TO: APRIL 2, 2003

LEGEND

- = IRON PIPE FOUND
- = SQUARE IRON PIN FOUND
- ▲ = PK NAIL FOUND
- = CONCRETE MONUMENT FOUND
- = UTILITY POLE W/ANCHOR
- ⊕ = WATER VALVE
- ⊗ = GAS VALVE
- ⊙ = SANITARY SEWER MANHOLE
- ⊚ = TELEPHONE RISER
- ⊛ = SIGN

"Certifications indicated hereon signify that this survey was prepared in accordance with the existing Code of Practice for Land Surveys adopted by the New York State Association of Professional Land Surveyors, Inc. Said certifications shall run only to the person for whom the survey is prepared, and on his behalf to those listed hereon. Certifications are not transferable to additional institutions or subsequent owners."

Unauthorized alteration or addition to a survey map bearing a licensed land surveyor's seal is a violation of section 7209, sub-division 2, of the New York State Education Law.

Only copies from the original of this survey marked with an original of the land surveyor's inked seal or his embossed seal shall be considered to be valid true copies.